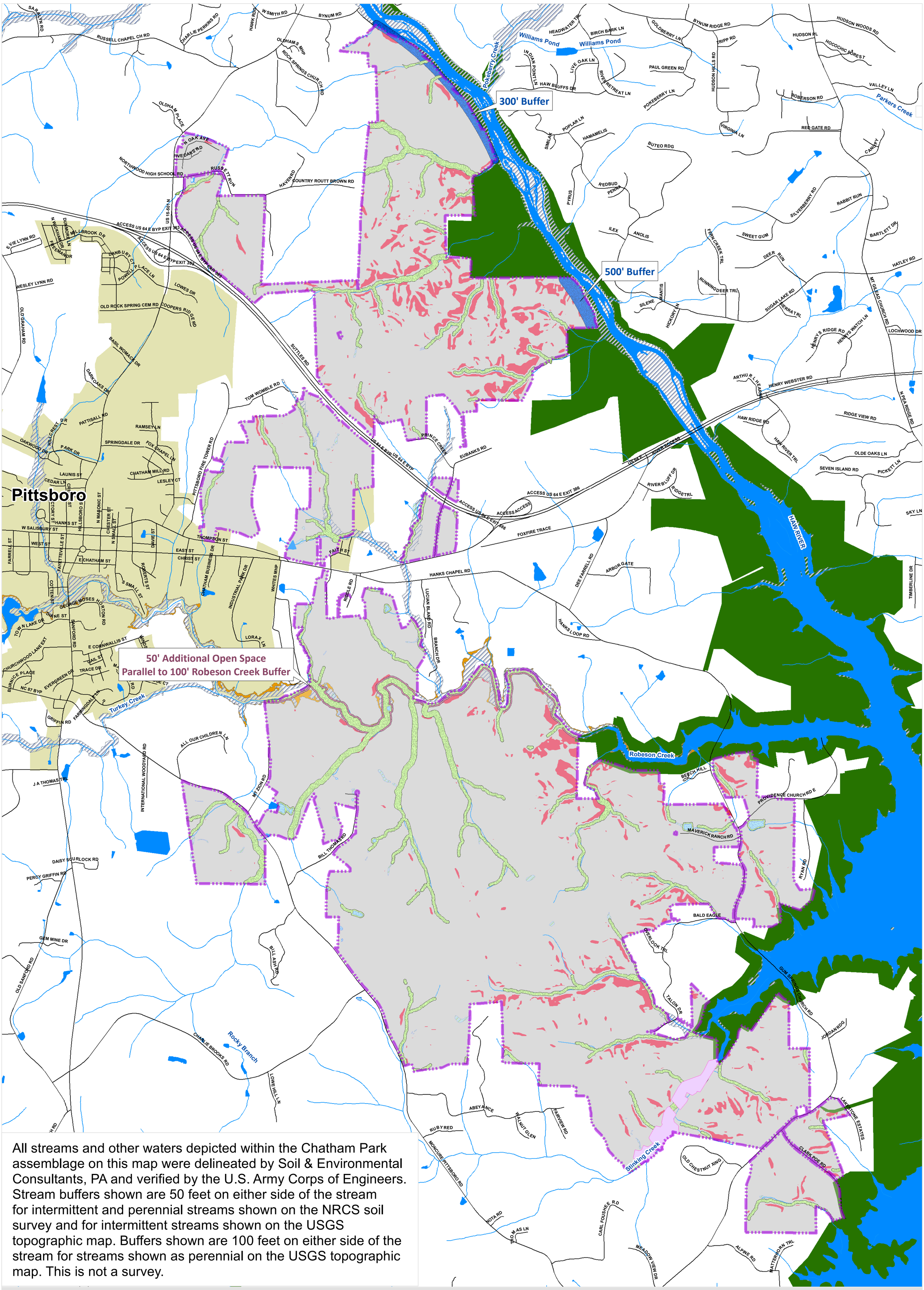

All streams and other waters depicted within the Chatham Park assemblage on this map were delineated by Soil & Environmental Consultants, PA and verified by the U.S. Army Corps of Engineers. Stream buffers shown are 50 feet on either side of the stream for intermittent and perennial streams shown on the NRCS soil survey and for intermittent streams shown on the USGS topographic map. Buffers shown are 100 feet on either side of the stream for streams shown as perennial on the USGS topographic map. This is not a survey.

Chatham Park Planned Development District Master Plan

- Chatham Park Outline
- Slopes 20%+
- 500-Year Flood Plain
- 100-Year Flood Plain
- Public Lands
- Water Bodies (USGS)
- Wetland
- Streams (USGS)
- Haw River Buffer
- Stinking Creek
- Stream Buffer
- Robeson Creek Open Space

Potential Open Space (and Public Lands)

October 2014

0 750 1,500 3,000 Feet