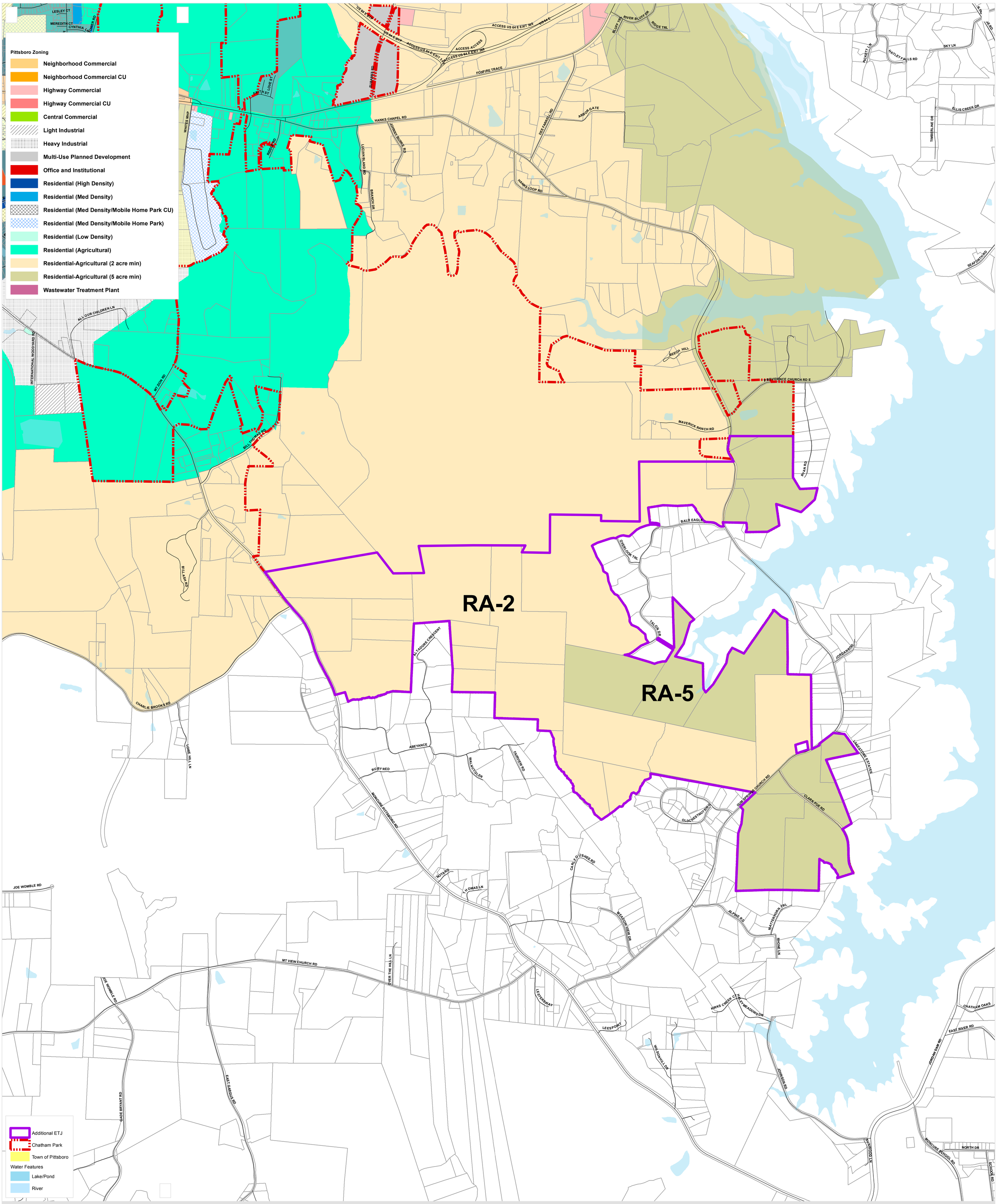

CHATHAM PARK

CHATHAM PARK LLC

"All rights reserved. This document is the property of Chatham Park LLC. Any reproduction, retransmission, republication, or other use of all or part of any document found on this site is strictly prohibited, unless prior express written permission has been granted by Chatham Park LLC or the appropriate copyright holder."

0 490 980 1,960 Feet

CHATHAM COUNTY, NC

DATE: May 2012

Kimley-Horn and Associates, Inc.