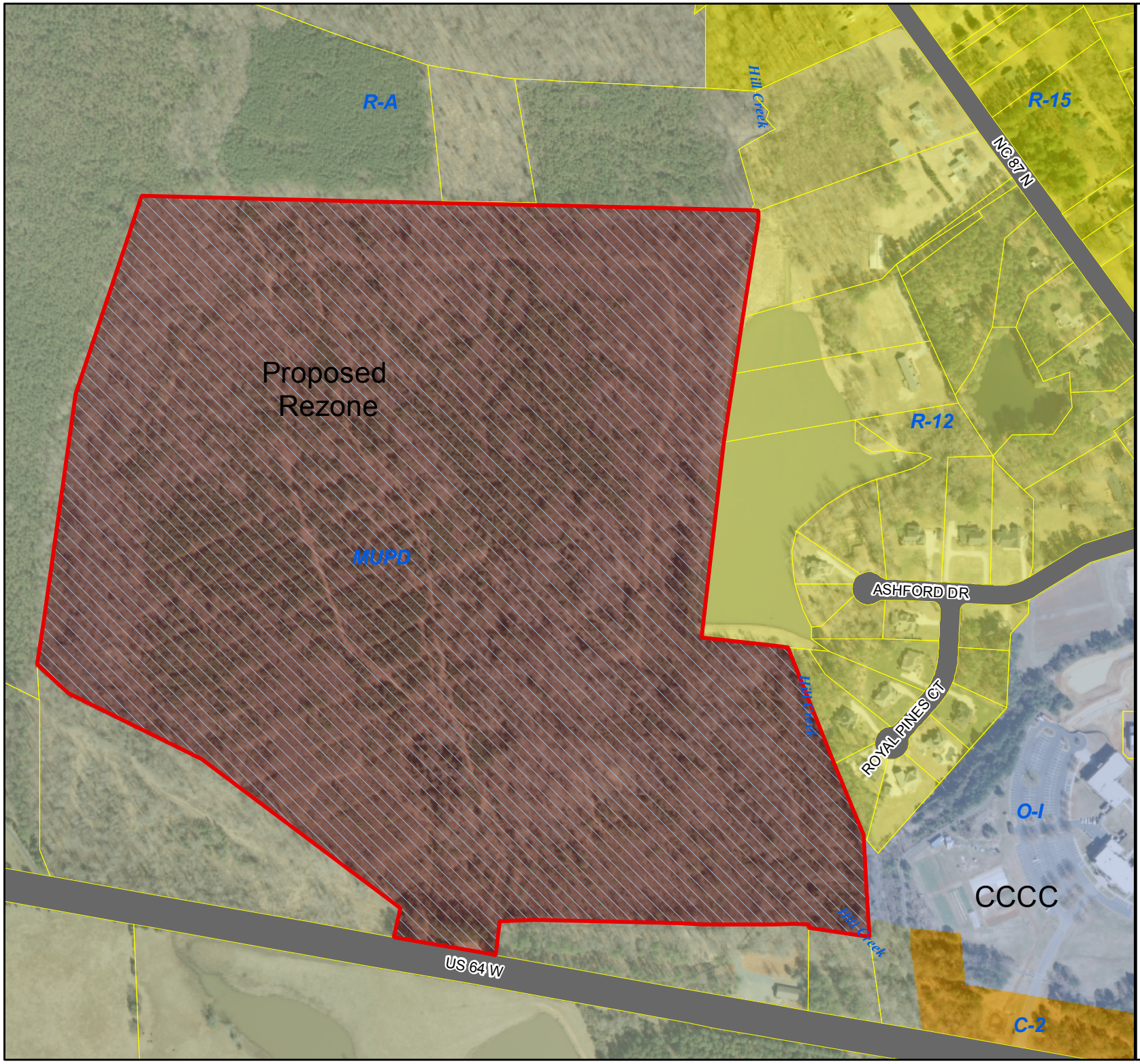

Town of Pittsboro, NC

REZONING REQUEST
REZ-2013-03

Chatham County

Current Zoning: MUPD
Proposed Zoning: O & I

NORTH

July 31, 2013

- Proposed Rezoning
- Parcels

Pittsboro Zoning

- O-I
- C-1
- C-1 CU
- C-2
- C-2 CU
- C-4
- M-1
- M-2
- MUPD
- R-10
- R-12
- R-12M
- R-15
- R-A
- R-A2
- R-A5

0 75 150 300 450 600 Feet

Refer to the Zoning Ordinance for Zone descriptions.

TOWN OF PITTSBORO