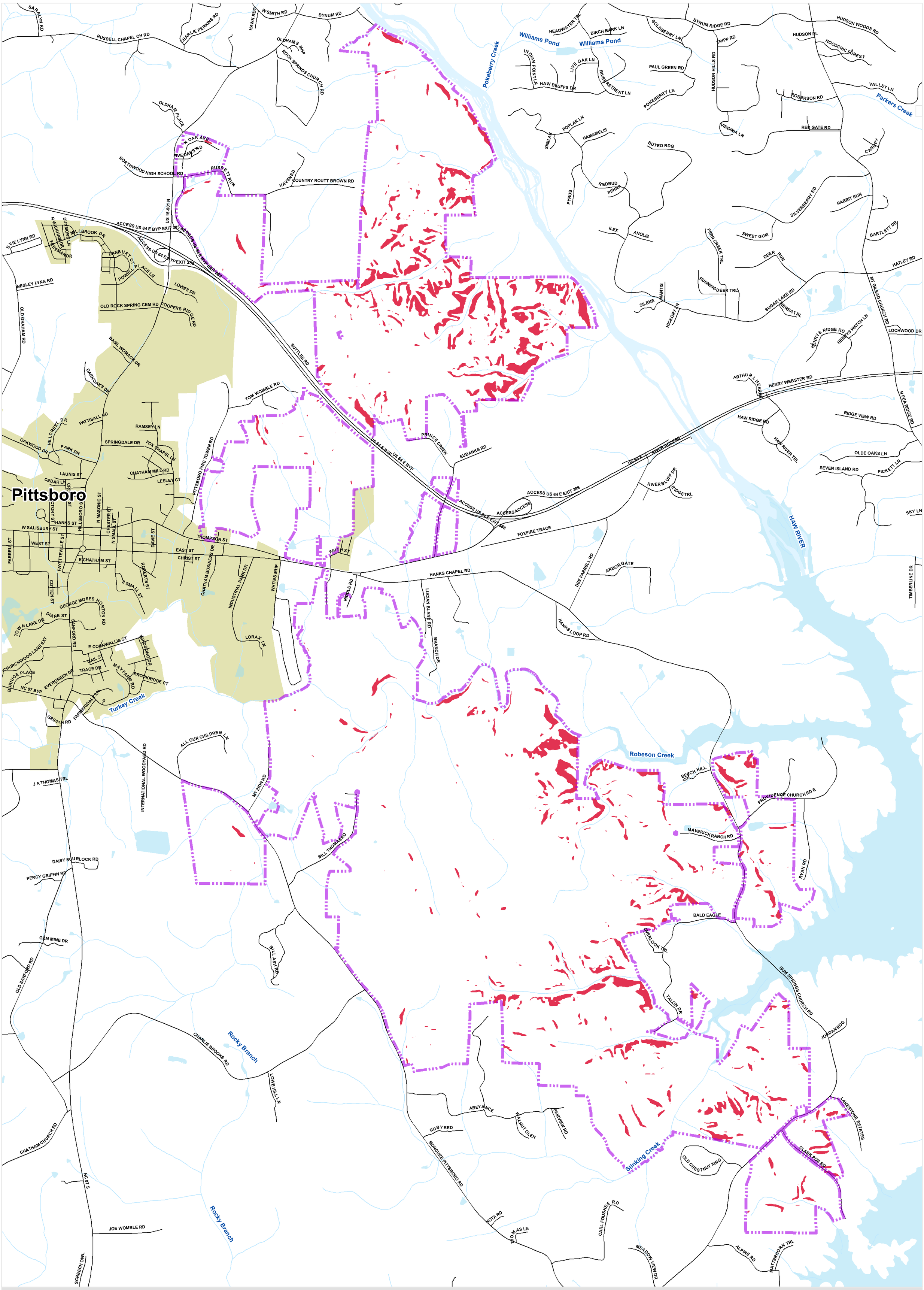

Chatham Park Planned Development District Master Plan

Slopes Greater Than 20%

- Chatham Park Outline
- Town of Pittsboro
- Slopes 20%+ (396.2 acres)
- Lake/Pond
- River
- Streams (USGS)

Water Bodies and Streams Source: USGS.
20% slopes layer created by Sasaki Associates, Inc. based on contour data obtained from Chatham County GIS FTP site.

October 2014

0 750 1,500 3,000 Feet