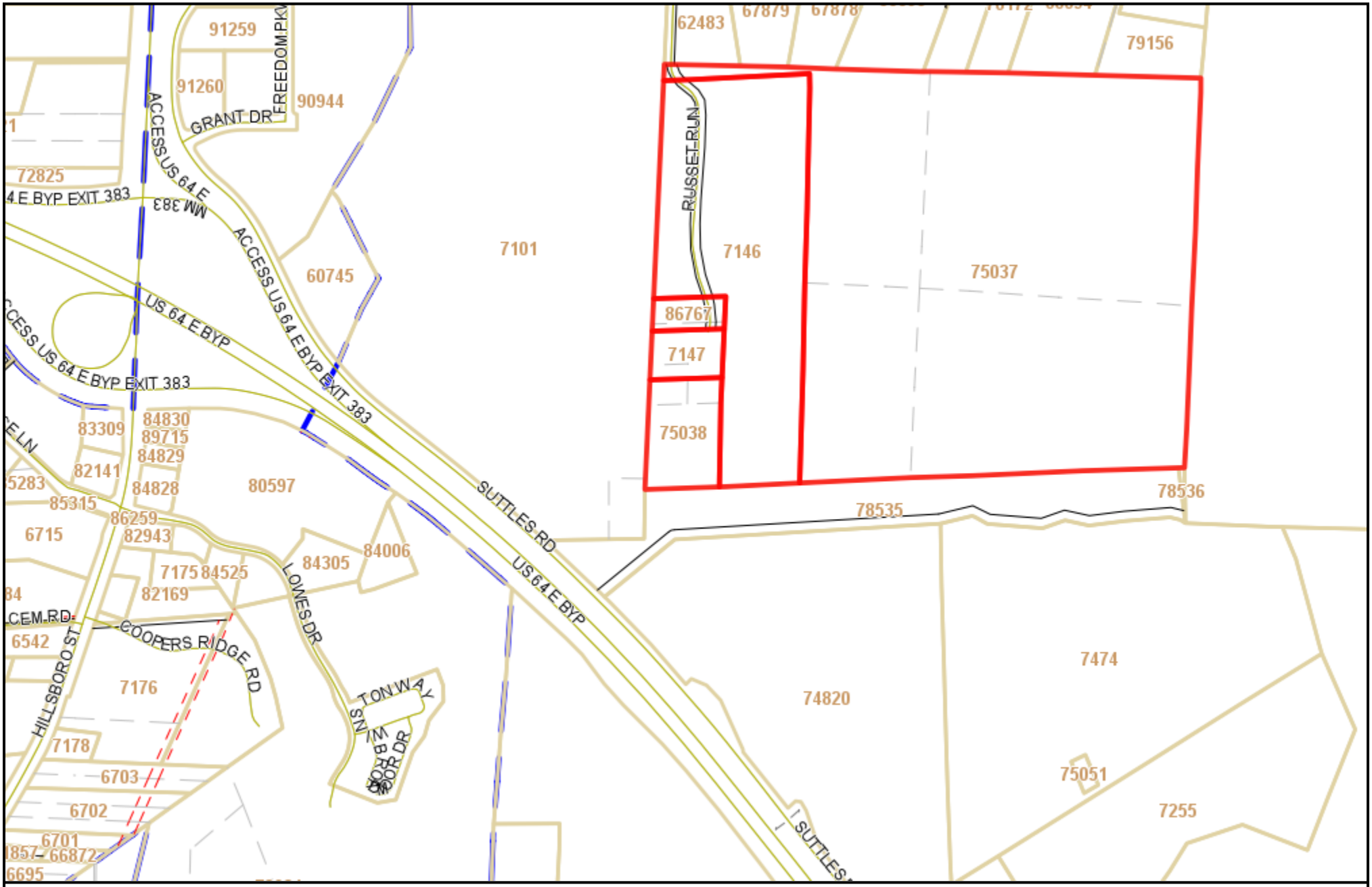

CHATHAM COUNTY, NC

Property Map

Disclaimer:
The data provided on this map are prepared for the inventory of real property found within Chatham County, NC and are compiled from recorded plats, deeds, and other public records and data. This data is for informational purposes only and should not be substituted for a true title search, property appraisal, survey, or for zoning verification.

Parcel Number:	75037
Map Number:	9752-57-5623.000
Owner Name:	MELLOTT CALVIN A
Owner Address:	PO BOX 336
Owner City:	CARRBORO
Owner State:	NC
Owner Zip:	27510
Tax Year:	
Description:	L5-4C

Deed Book:	391
Deed Page:	0057
Plat Book::	
Plat Page:	
Deed Acres:	136.6
Physical Address:	RUSSETT RUN RD
Improvement Value:	0
Land Value:	989550
Fire District:	106
Township Code:	5

One Inch = 800 Feet