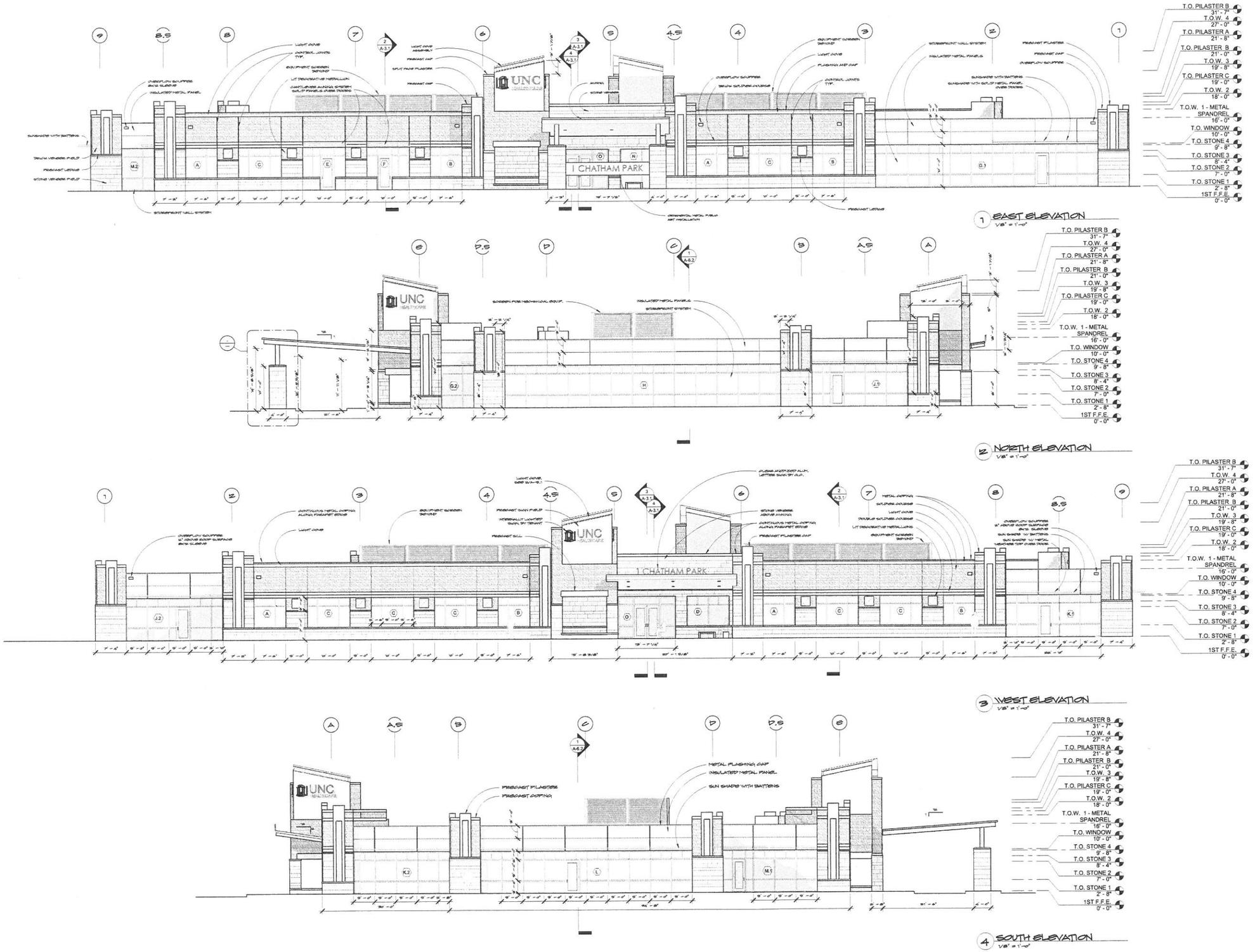

MHAworks
PLANNING ARCHITECTURE INTERIORS
501 WASHINGTON STREET, SUITE G
DURHAM, NORTH CAROLINA 27701
P 919.682.2800
F 919.682.5369
www.mhaworks.com
AIA 2030 Commitment
DURHAM GREENPOINT
SUSTAINABILITY

NEW MEDICAL OFFICE SHELL BUILDING FOR
CHATHAM PARK
PITTSBORO, NORTH CAROLINA

THESE DRAWINGS AND THE ACCOMPANYING SPECIFICATIONS ARE INSTRUMENTS OF SERVICE AND AS SUCH SHALL REMAIN THE PROPERTY OF THE ARCHITECT. THEY HAVE BEEN PREPARED FOR A SPECIFIC PROJECT AND SHALL NOT BE USED IN CONJUNCTION WITH ANY OTHER PROJECTS WITHOUT PRIOR WRITTEN PERMISSION OF THE ARCHITECT.
© MHAworks 2013

SHEET NAME:
BUILDING ELEVATIONS

PHASE:
Issued For Owner Review

REVISIONS:

ISSUE DATE: 06/24/2013
PROJECT #: 12057
DRAWN BY: J. McWhorter

SHEET NUMBER
A-2.1

6/24/2013 1:17:22 PM