TOWN OF PITTSBORO ZONING MAP

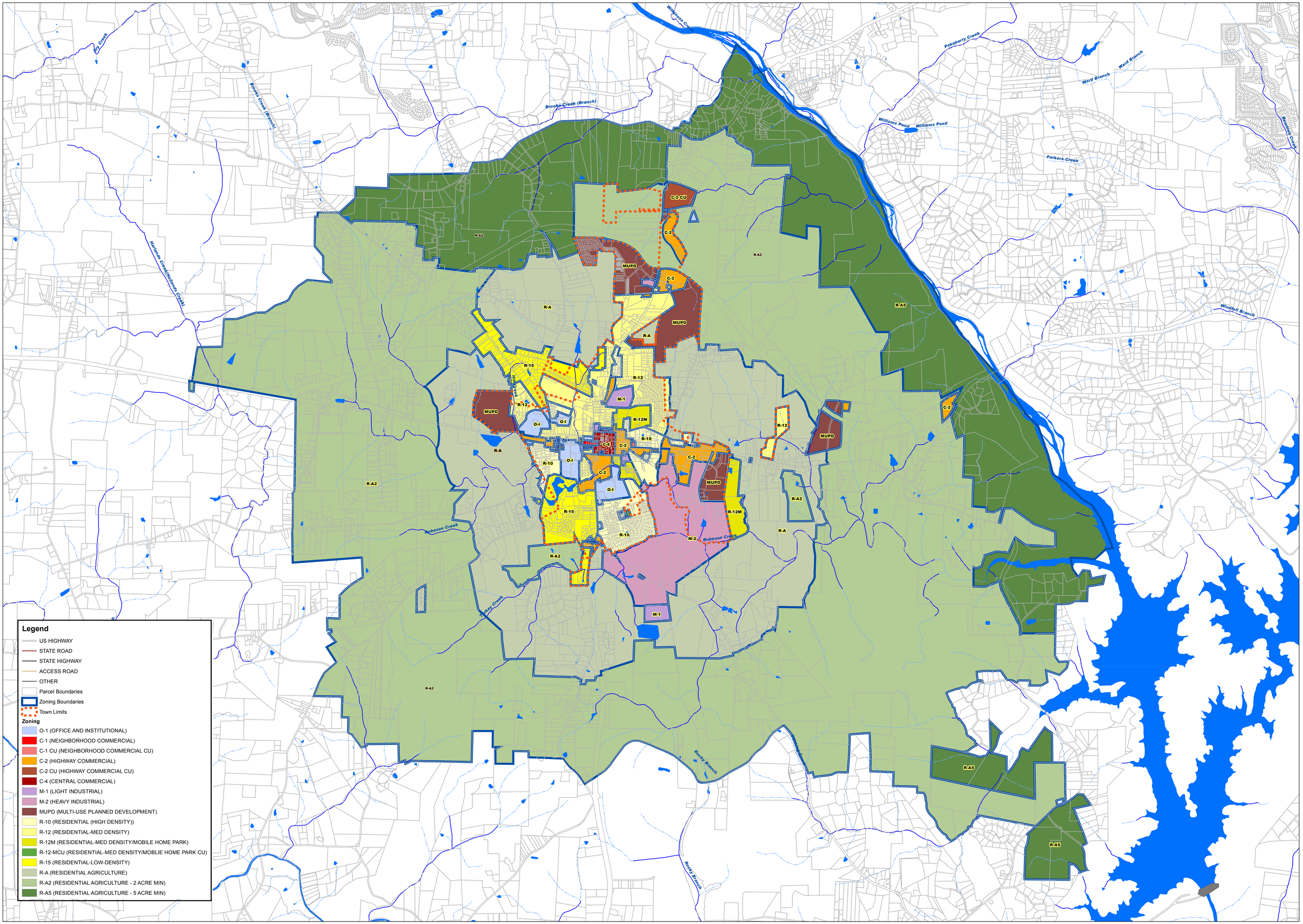

Disclaimer:
This is a generalized Zoning Map for information purposes only. Specific questions regarding allowable uses should be directed to the Town of Pittsboro.
The information for this and other maps was prepared from the Geographic Information System data of the Chatham County GIS Department in conjunction with the county's municipalities. The information contained on these documents is for general information purposes only and is not to be considered official. The County of Chatham, its employees, agents and personnel, make no representation or warranty as to its accuracy, and in particular, its accuracy as to labeling, dimensions, property boundaries, or placement or location of any map features thereon; nor to the accuracy of any other information contained thereon. Independent verification of all maps and data should be obtained by the users of the data.

MAP PRODUCED MARCH 25, 2013